

Front Elevation

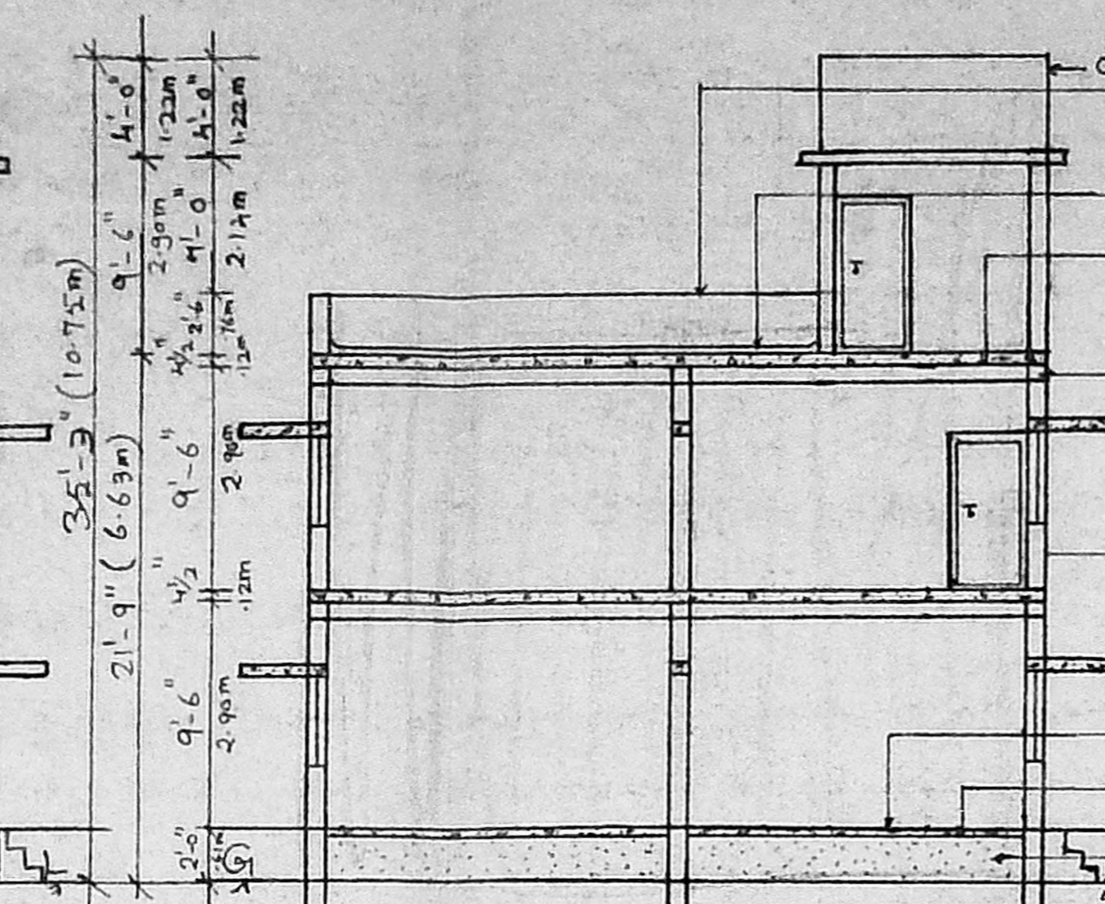

Section On AB

Parapet wall 9" thick
 Weathering course in B.Y.L.C with one course of flat tiles set in cm 1:2
 R.C.C. roof slab in 1:2:4 mix
 Roof beam in R.C.C. 1:2:4
 B.W in cm 1:6
 R.C.C. lintel cum sunshade in 1:2:4
 floor finishing with mosaic tiles
 flooring p.c.c.
 Sand filling

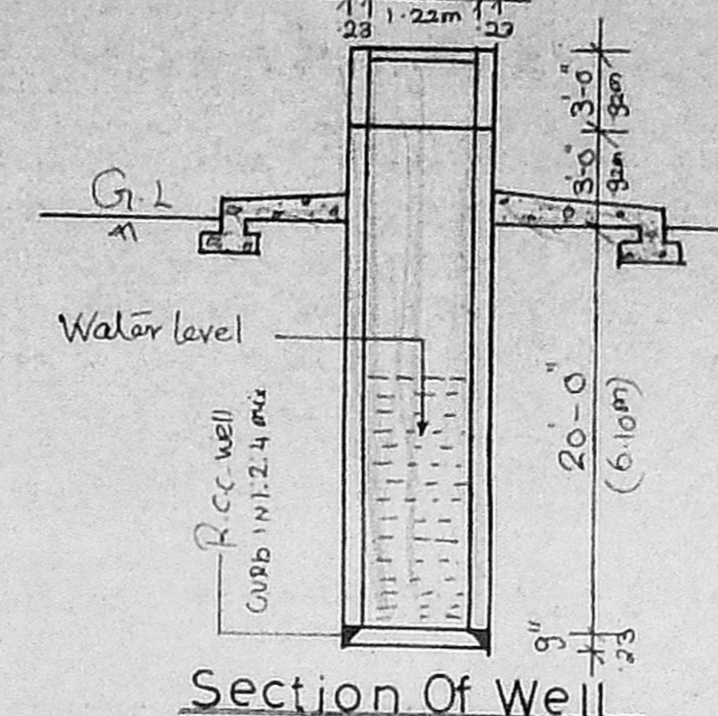

Section Of Well

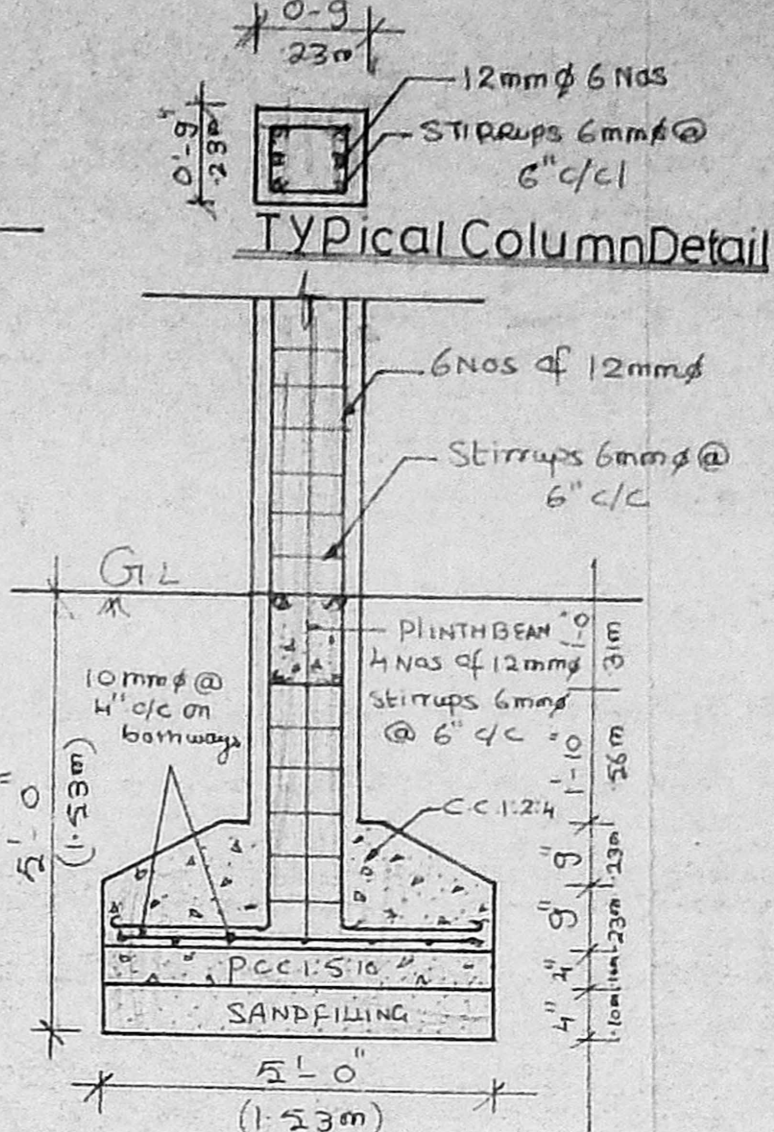

Foundation Detail

Planning Permit No. **APPROVED**
 SUBJECT TO THE CONDITIONS IN THIS OFFICE LETTER.
 No. A/2320597/94 - 12-94
 FOR MEMBER SECRETARY
 TAMIL NADU METROPOLITAN
 DEVELOPMENT AUTHORITY
 MADRAS 600 008.

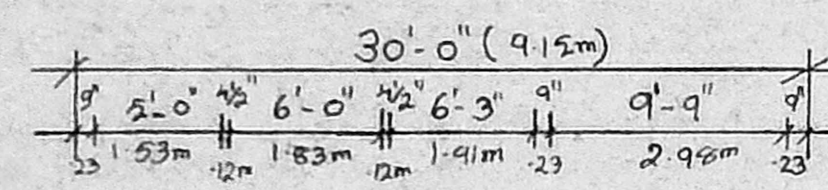

Ground Floor Plan

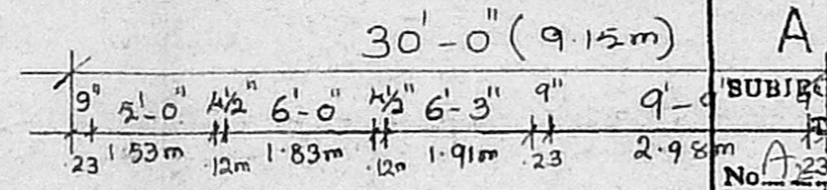

First Floor Plan

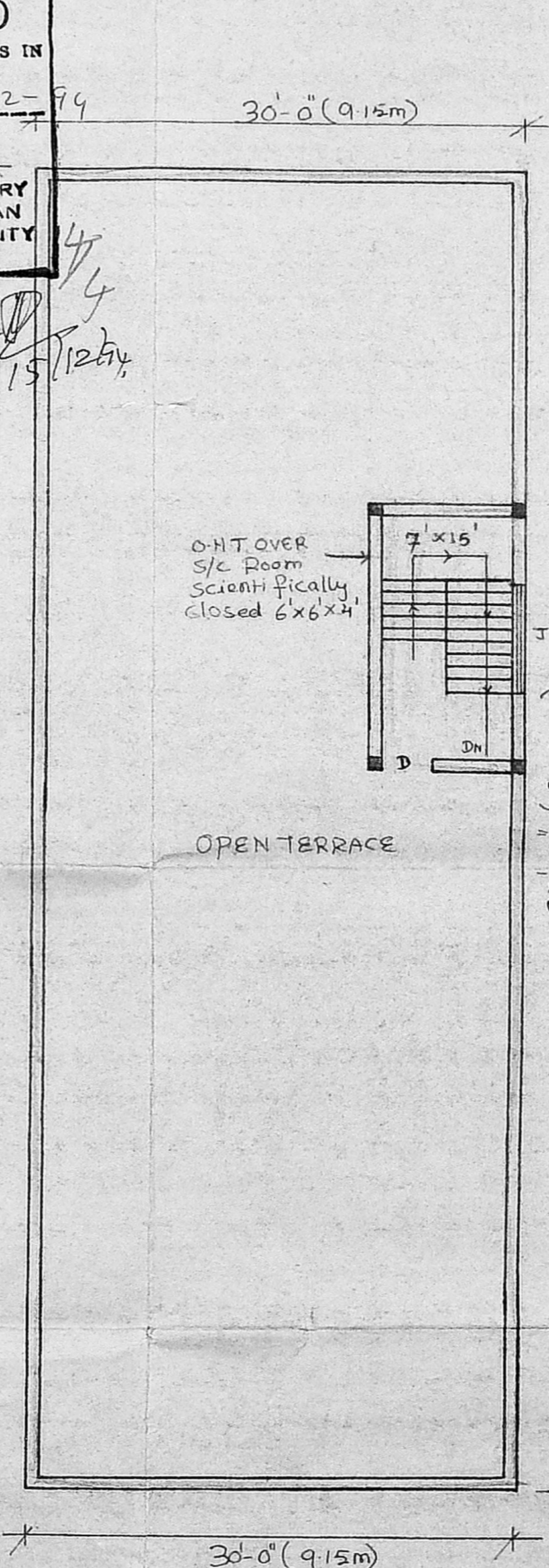

Terrace Floor Plan

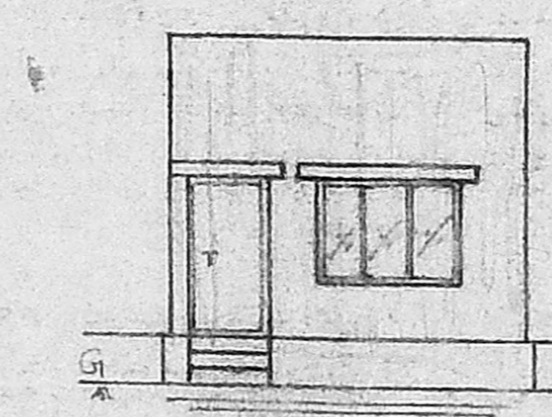

Elevation

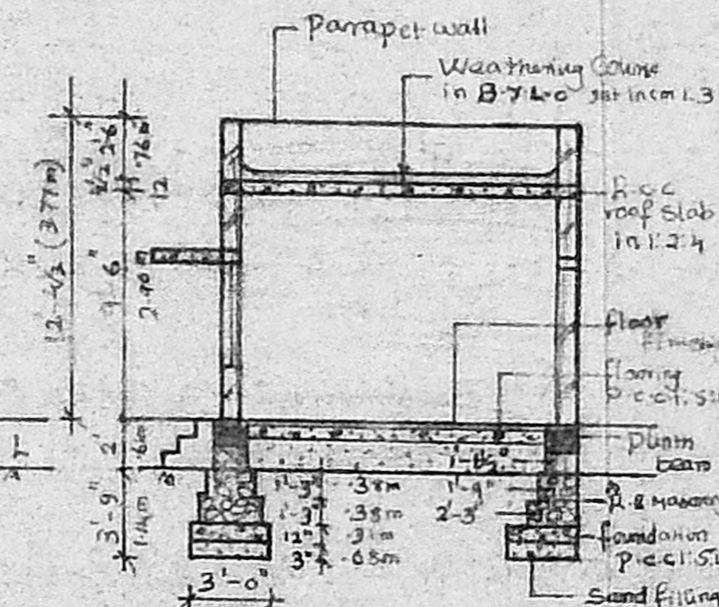

Section On XX

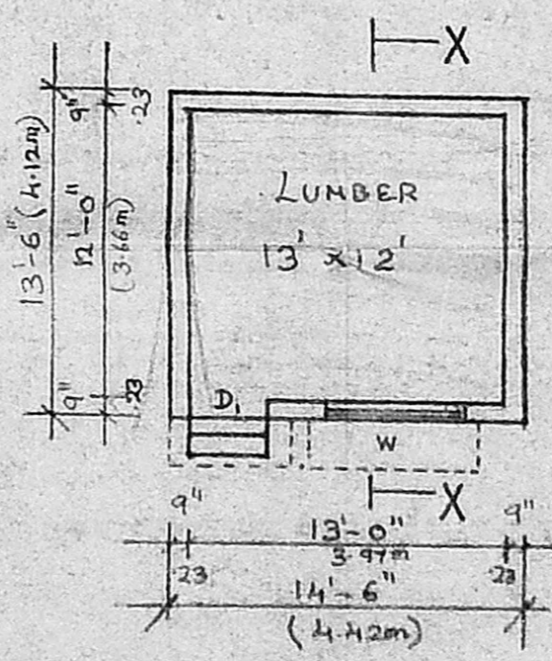

Plan

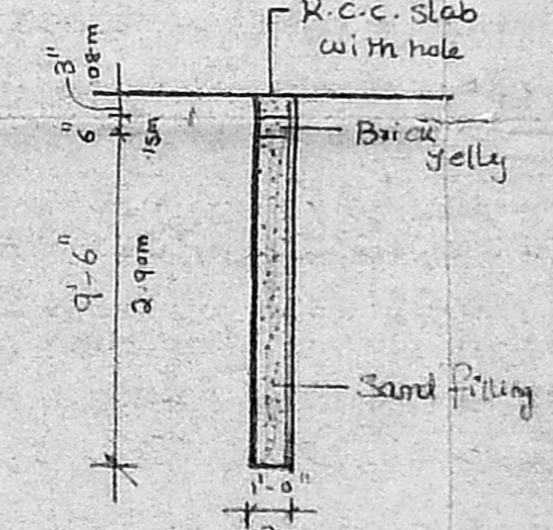

Section Of Rainwater Storage

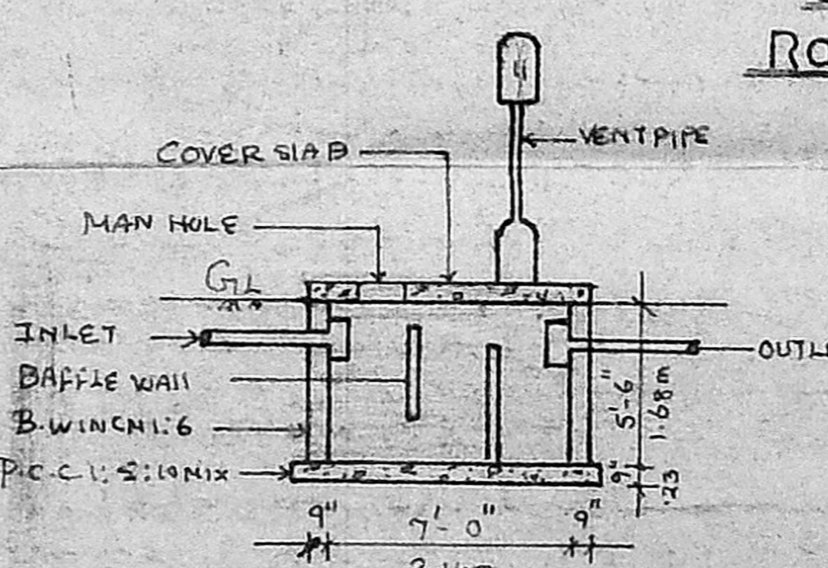

Section Of Septic Tank

Reference:
 D - Door - 3'-3" x 6'-6" - 1.00 x 1.98m
 D₁ - " - 3'-0" x 6'-6" - .92 x 1.98m
 D₂ - " - 2'-6" x 6'-6" - .76 x 1.98m
 W - window - 6'-0" x 4'-0" - 1.83 x 1.22m
 W₁ - " - 4'-0" x 4'-0" - 1.22 x 1.22m
 W₂ - " - 3'-0" x 4'-0" - .92 x 1.22m
 V - ventilator - 3'-0" x 2'-0" - .92 x .61m
 All joinery are in well seasoned wood

Area Details:	Sft	Sq.m
Plot Area	4800	446
G.F. Plinth Area	2400	223
F.F. Plinth Area	2400	223
Lumber Area	196	18
Total Carpet Area (A.F + F.F + Lumber)	4282	398
Total Plinth Area	4996	464
Plot Coverage	54%	
F.S.I	1.04	

Colour Index:
 Exa. Road shown thus
 Pro. work shown thus
 Boundary line shown thus
 Drainage line shown thus
 Rain water pipe line shown thus
 Demolition work shown thus

Staircase Details:
 Width - 4'-0" - 1.22m
 Tread - 0'-10" - 0.25m
 Rise - 0'-7" - 0.18m

T. Nalini
 Owner

C.A. VASUDEVA RAO, D.C.E., AMET.
 BUILDER & FLAT PROMOTER
 I.C. PAVEL VALLER
 PANEL ENGINEER / VALUER FOR
 S.B.I., I.B.P., P.N.B., UNION BANK &
 GEN. INSURANCE COMPANIES,
 LICENSED SURVEYOR FOR
 MADRAS CORPORATION (NO. 271)
 TAMBARAM & ALANDUR MUNICIPALITIES,
 OFF. NO. 16 & 17 FIRST FLOOR,
 NEW MUNICIPAL COMPLEX,
 SHANMUGAM ROAD, TAMBARAM,
 MADRAS 600 045.
 PHONE : OFF. 401857, RES. 403678

Scale 0'-1" = 8'-0"
 DrG No 43/8/94

Licensed Surveyor

Revised plan.

22/20597/94.

Topo Plan & Site Plan Showing The Proposed Construction Of A House In P. No:65 (Part), G.S.T Road New Colony Chrompet Ms-44 (In R. S.No: 508/73), Zamin Pallavaram, Saidapet Taluk Chengai M.G.R District.

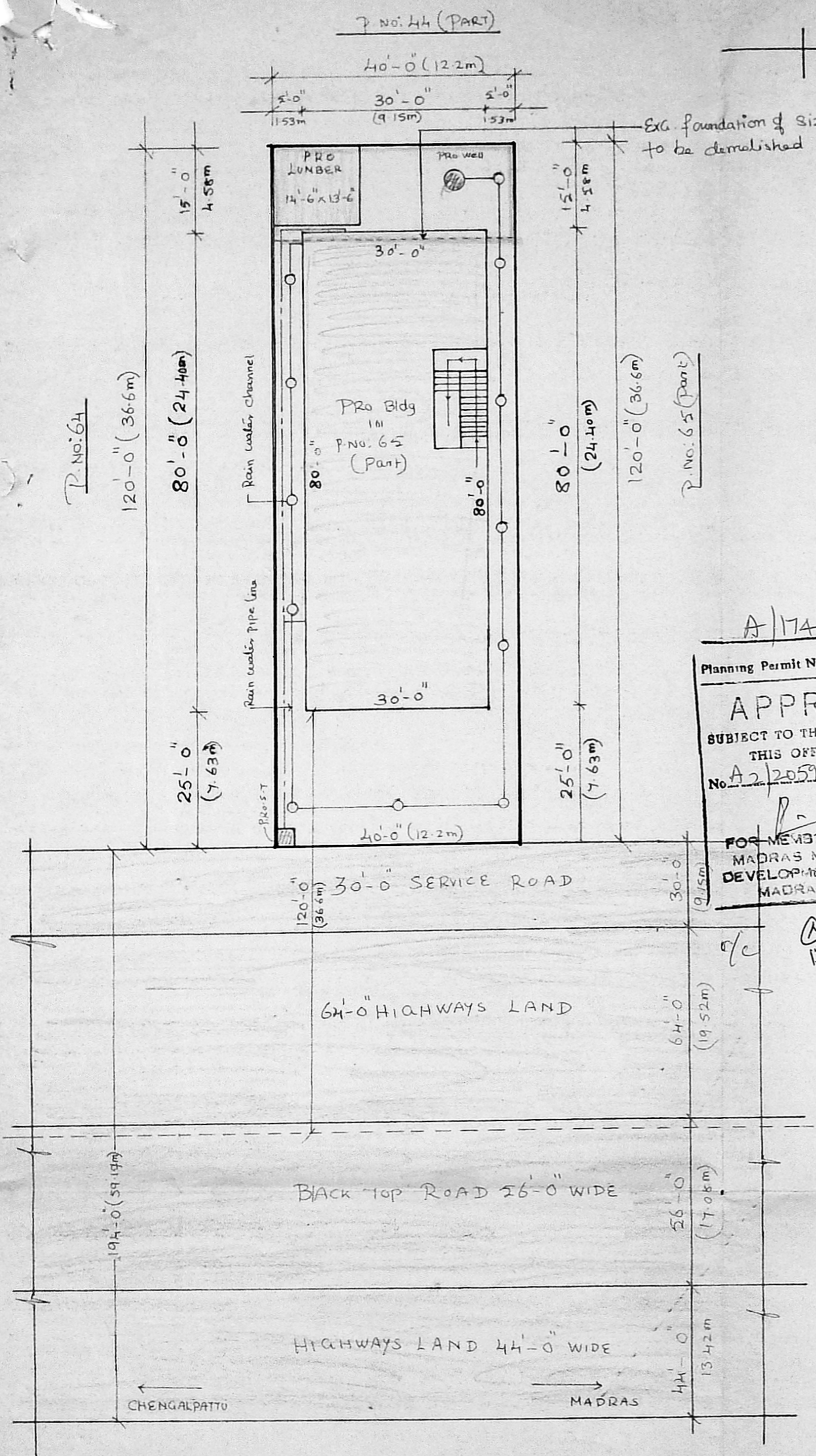

A/17491/487B/94
 Planning Permit No. **APPROVED**
 SUBJECT TO THE CONDITIONS IN THIS OFFICE LETTER.
 No. 22/20597/94
 FOR MEMBER SECRETARY
 MADRAS METROPOLITAN
 DEVELOPMENT AUTHORITY
 MADRAS - 600 008.

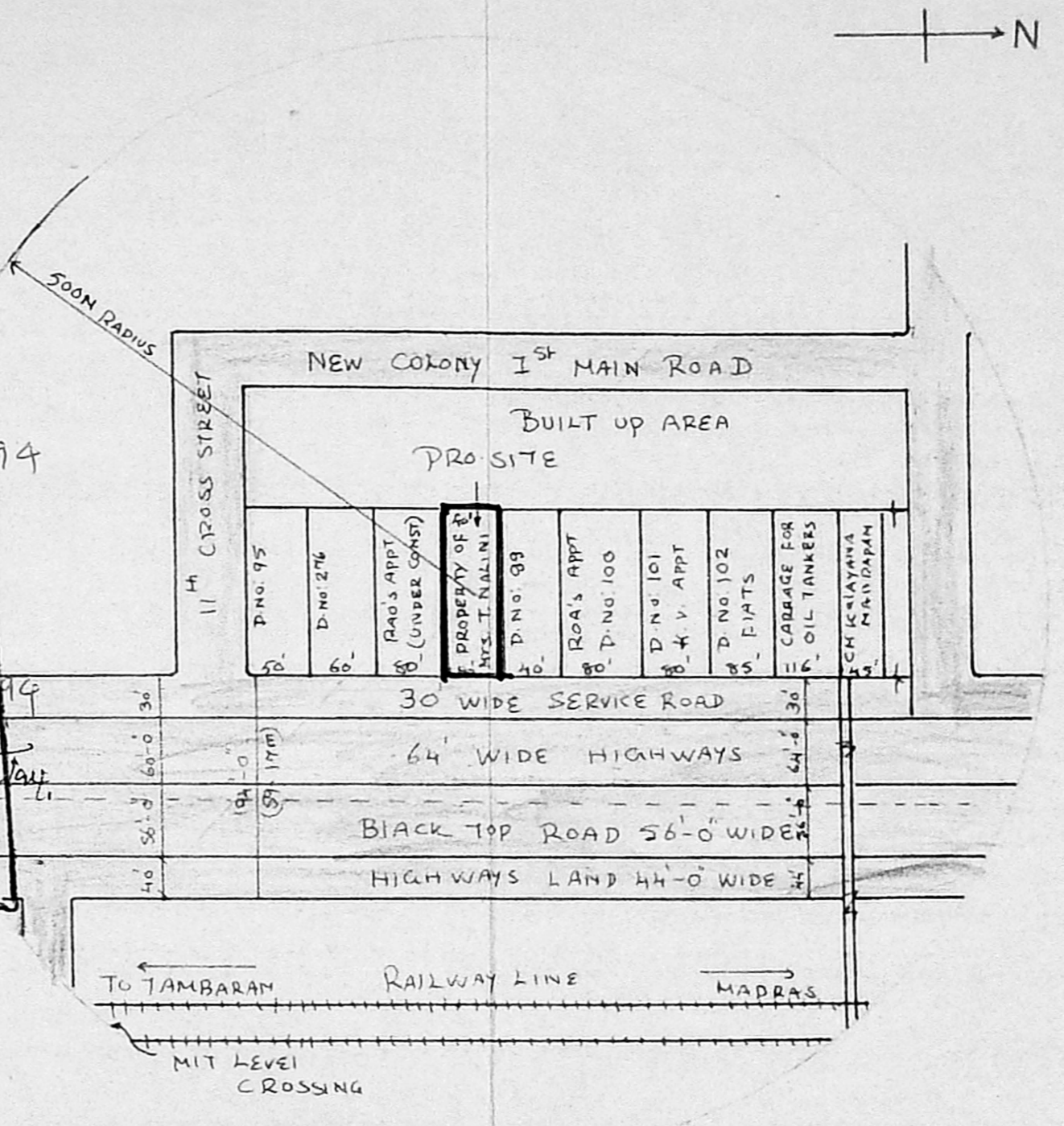

Topo Plan
(NOT TO SCALE)

Site Plan

Owner: **T. Nalini**

- Colour Index**
- Exa. Road shown thus
 - Pro work shown thus
 - Boundary line shown thus
 - Drainage line shown thus
 - Rain water pipe line shown thus
 - Demolition work shown thus

C.A. VASUDEVA RAO, D.C.E., AMET
 BUILDER & FLAT PROMOTER
 L.I.C. PANEL VALUER
 PANEL ENGINEER / VALUER FOR
 S.B.I., I.O.B., F.N.B., UNION BANK &
 GEN. INSURANCE COMPANIES,
 LICENSED SURVEYOR FOR
 MADRAS CORPORATION (No.221)
 TAMBARAM & ALAMBUR MUNICIPALITIES,
 OFF: No. 16 & 17 FIRST FLOOR,
 NEW MUNICIPAL COMPLEX,
 SHANMUGAM ROAD, TAMBARAM,
 MADRAS 600 045.
 PHONE: OFF: 471857, RES: 409873

Licensed Surveyor: